

NORTHWEST CORNER OF THE SOUTHEAST 1/4,
SOUTHEAST 1/4 OF SECTION 24, TOWNSHIP
17 NORTH, RANGE 2 EAST, MARENGO COUNTY,
ALABAMA.

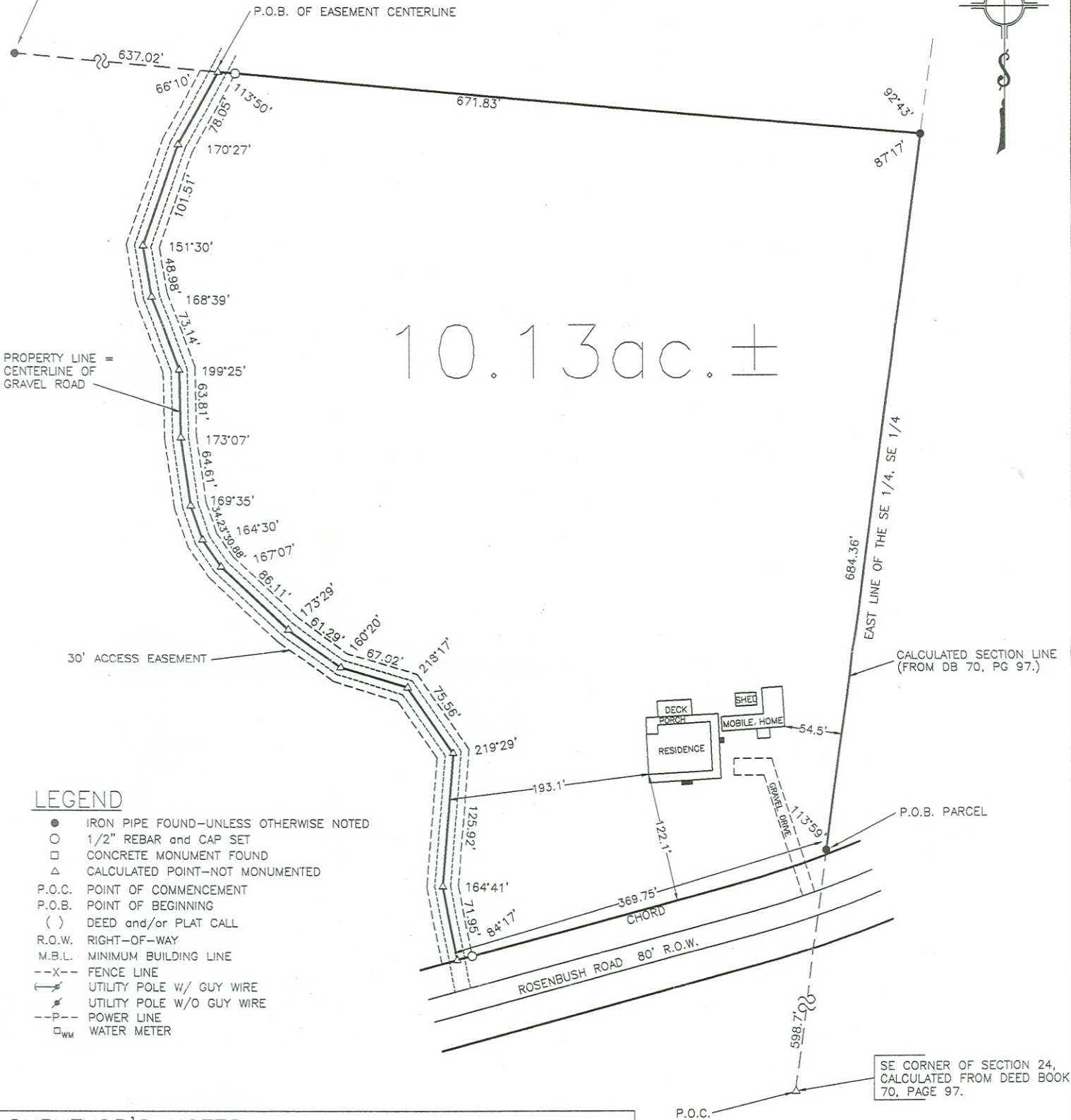

10.13ac. ±



LEGEND

- IRON PIPE FOUND—UNLESS OTHERWISE NOTED
- 1/2" REBAR and CAP SET
- CONCRETE MONUMENT FOUND
- △ CALCULATED POINT—NOT MONUMENTED
- P.O.C. POINT OF COMMENCEMENT
- P.O.B. POINT OF BEGINNING
- () DEED and/or PLAT CALL
- R.O.W. RIGHT-OF-WAY
- M.B.L. MINIMUM BUILDING LINE
- X-- FENCE LINE
- ← UTILITY POLE W/ GUY WIRE
- ← UTILITY POLE W/O GUY WIRE
- P-- POWER LINE
- _{WM} WATER METER

SURVEYOR'S NOTES:

1. No title search of the Public Records has been performed by this firm, and lands shown hereon were not abstracted for easements and/or rights-of-way, recorded or unrecorded.
2. The parcel shown hereon is subject to setbacks, easements, zoning, and restrictions that may be found in the Public Records of said County.
3. Underground portions of foundations, footings, or other structures, including drainage structures, sewers and other utilities, were not located unless otherwise noted.

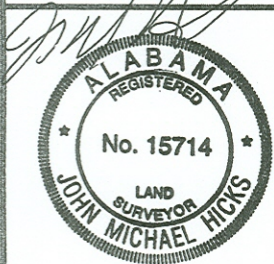

Herndon, Hicks & Associates, Inc.

Professional Surveyors

2728 Lurleen Wallace Blvd. | P.O. Drawer 508
Northport, Alabama 35476

205 E. Washington Street | P.O. Box 447
Demopolis, Alabama 36732

Drawn By:	JMH	Field Work:	3-98
Scale:	1"=100'	Surveyed By:	JN
Date:	3-23-98	Appd. By:	JMH
Survey Type:	BOUNDARY	Source of Title:	DEED
Job No.:	9803-006	Field Book:	465